

FEIS Figures

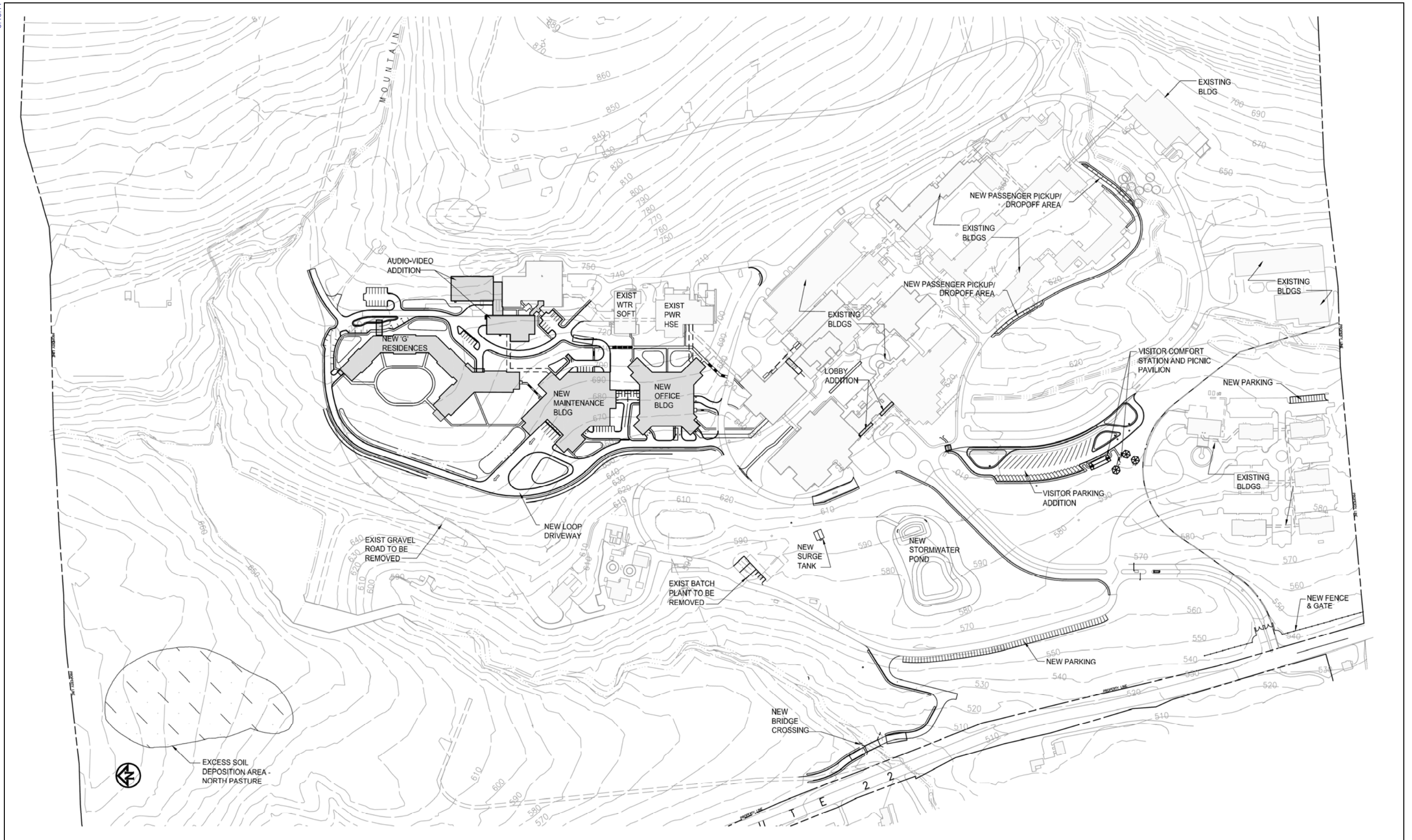

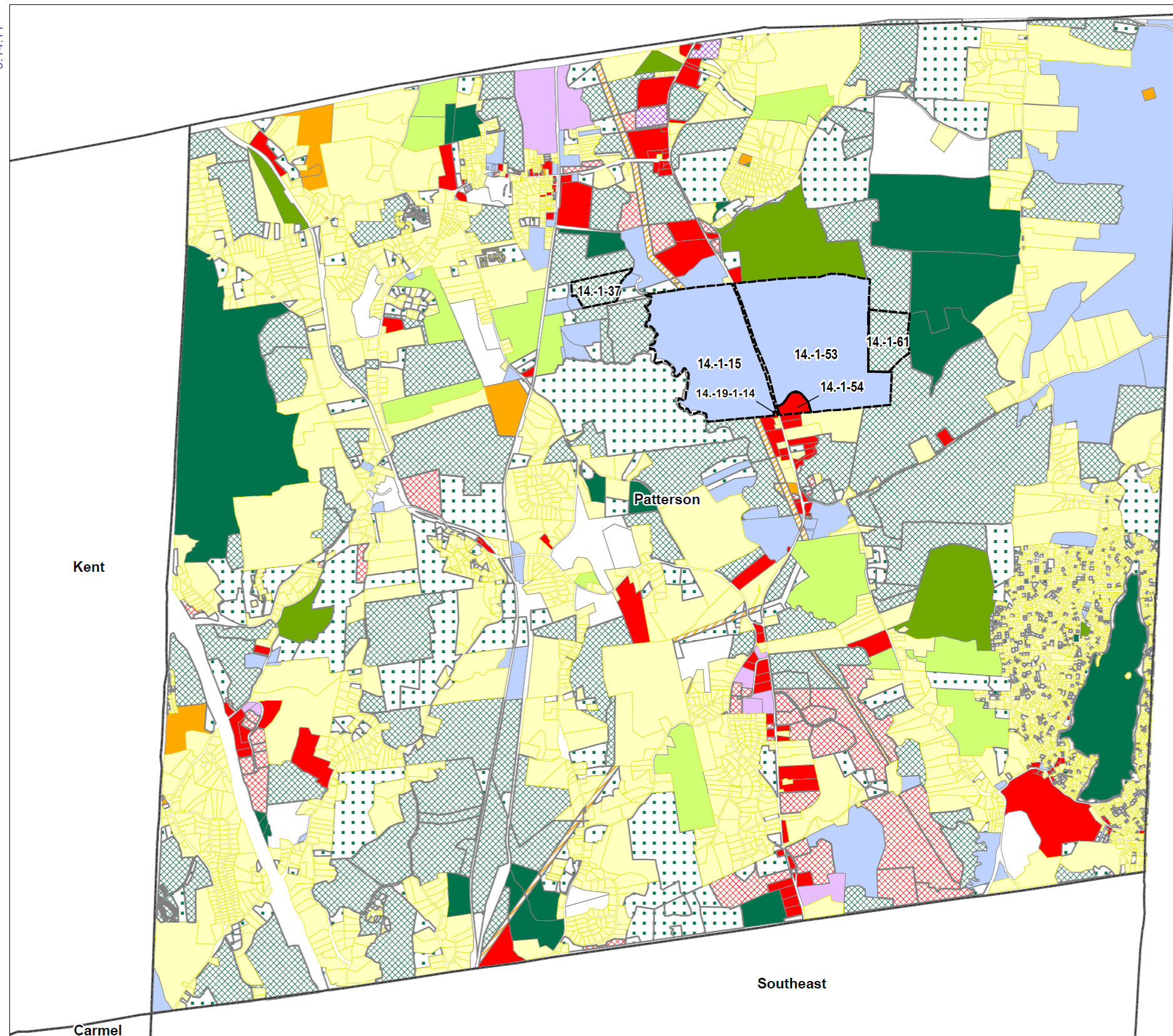

Land Use Town of Patterson

- | | |
|----------------|---------------------------|
| Parcels | Public |
| Unclassified | Parks/Forest/Conservation |
| Agricultural | Vacant - Residential |
| Residential | Vacant - Rural |
| Commercial | Vacant - Commercial |
| Recreational | Vacant - Industrial |
| Community | Vacant - Public Utility |
| Industrial | Applicant's Property |

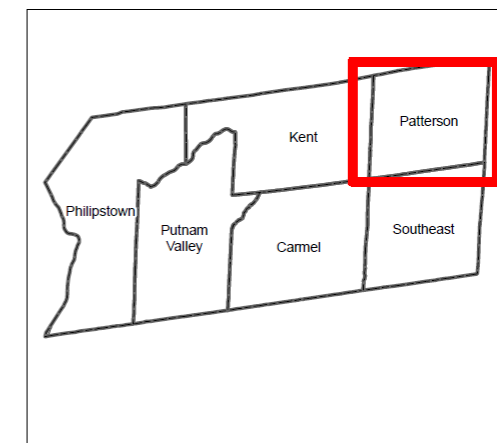
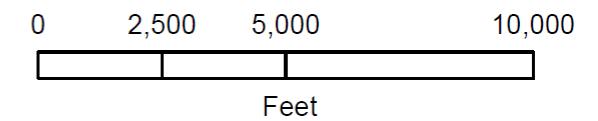

Source: New York State Office of Real Property Services, Putnam County 2007



SLOPE RANGE	AREA (acres)
0% TO 10%	21.2
10% TO 15%	10.2
15% TO 25%	12.9
25% OR STEEPER	3.5

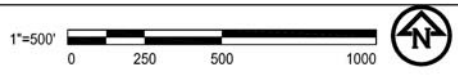
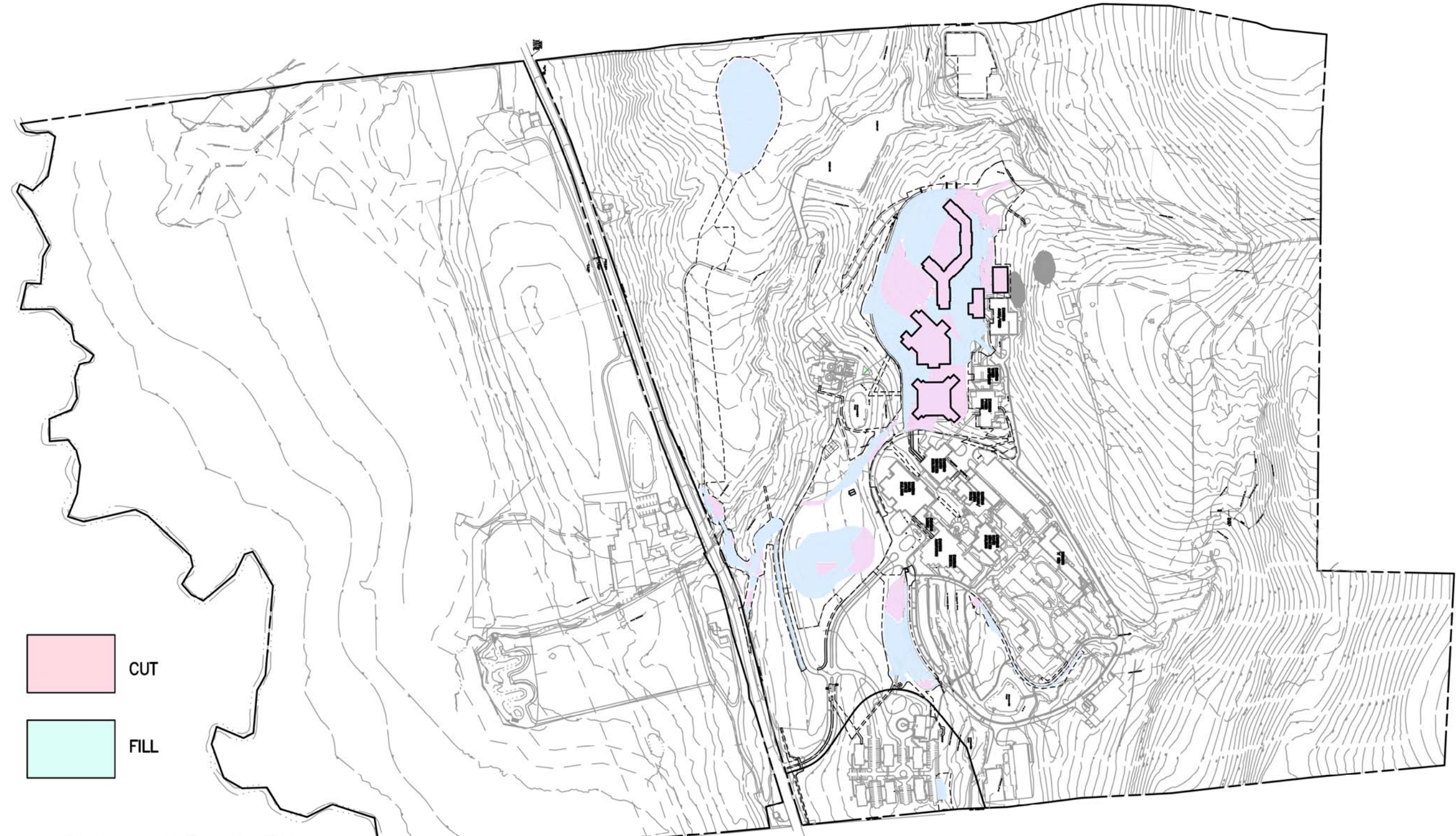
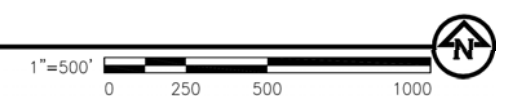

Figure 5-2
Existing Slopes



1 PLAN - CUT AND FILL



8.16.11



SLOPE RANGE	AREA (acres)
0% TO 10%	24.4
10% TO 15%	6.4
15% TO 25%	5.9
25% OR STEEPER	11.1

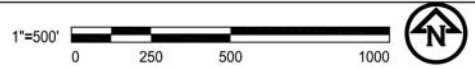

Figure 5-5
Area of Slope Disturbance

7.18.11

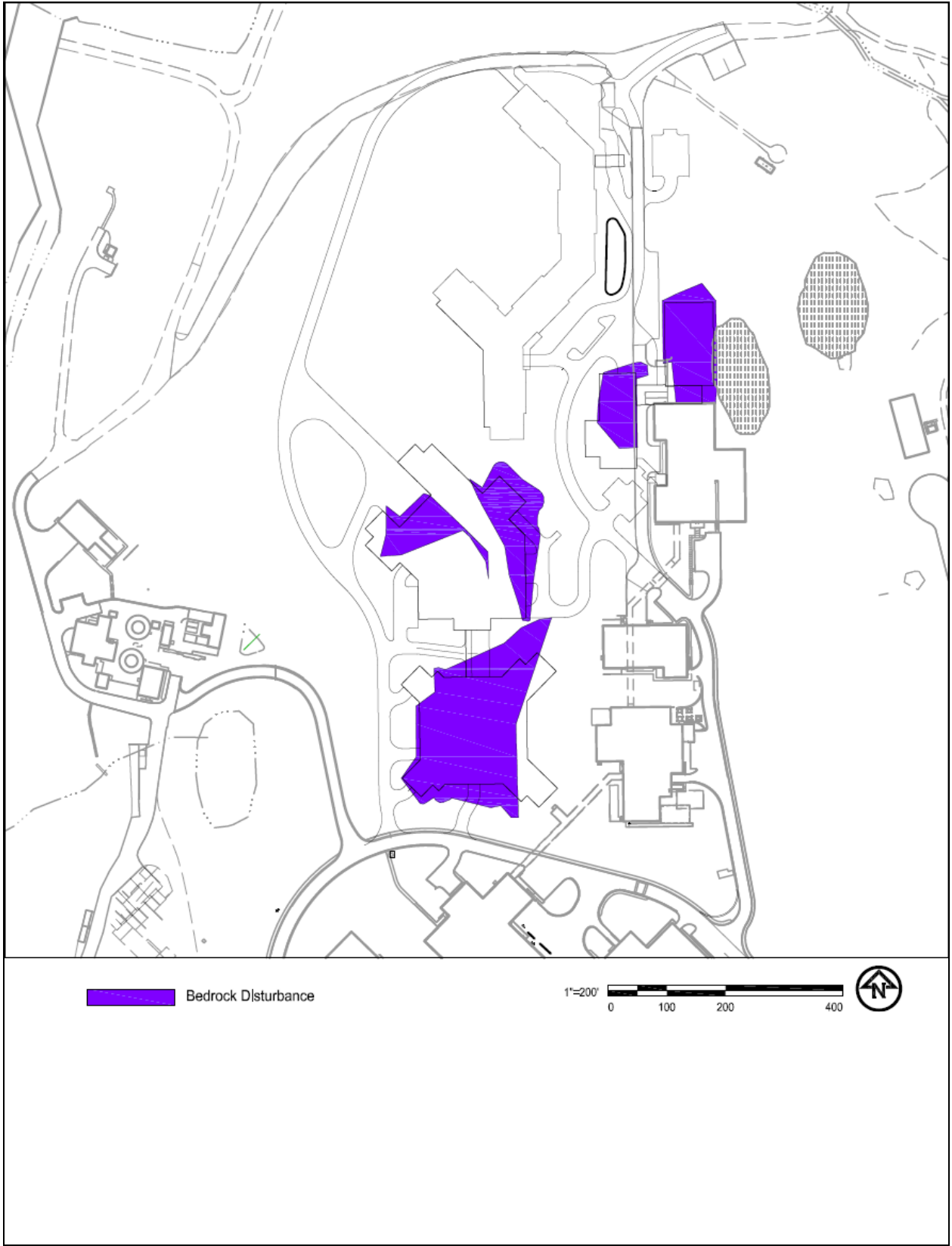
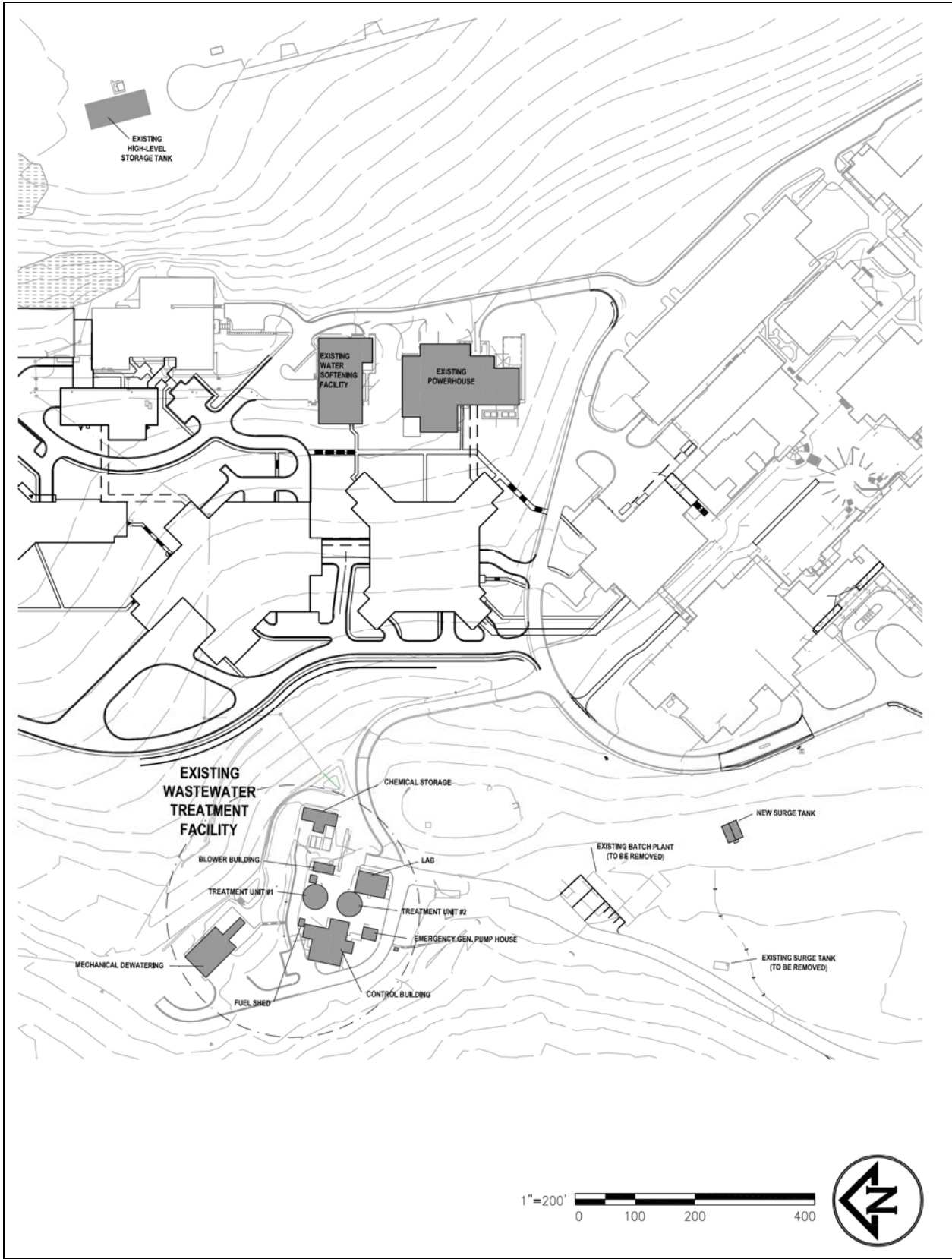

Figure 5-6
Areas of Expected Bedrock Removal

8.19.11



8.18.11

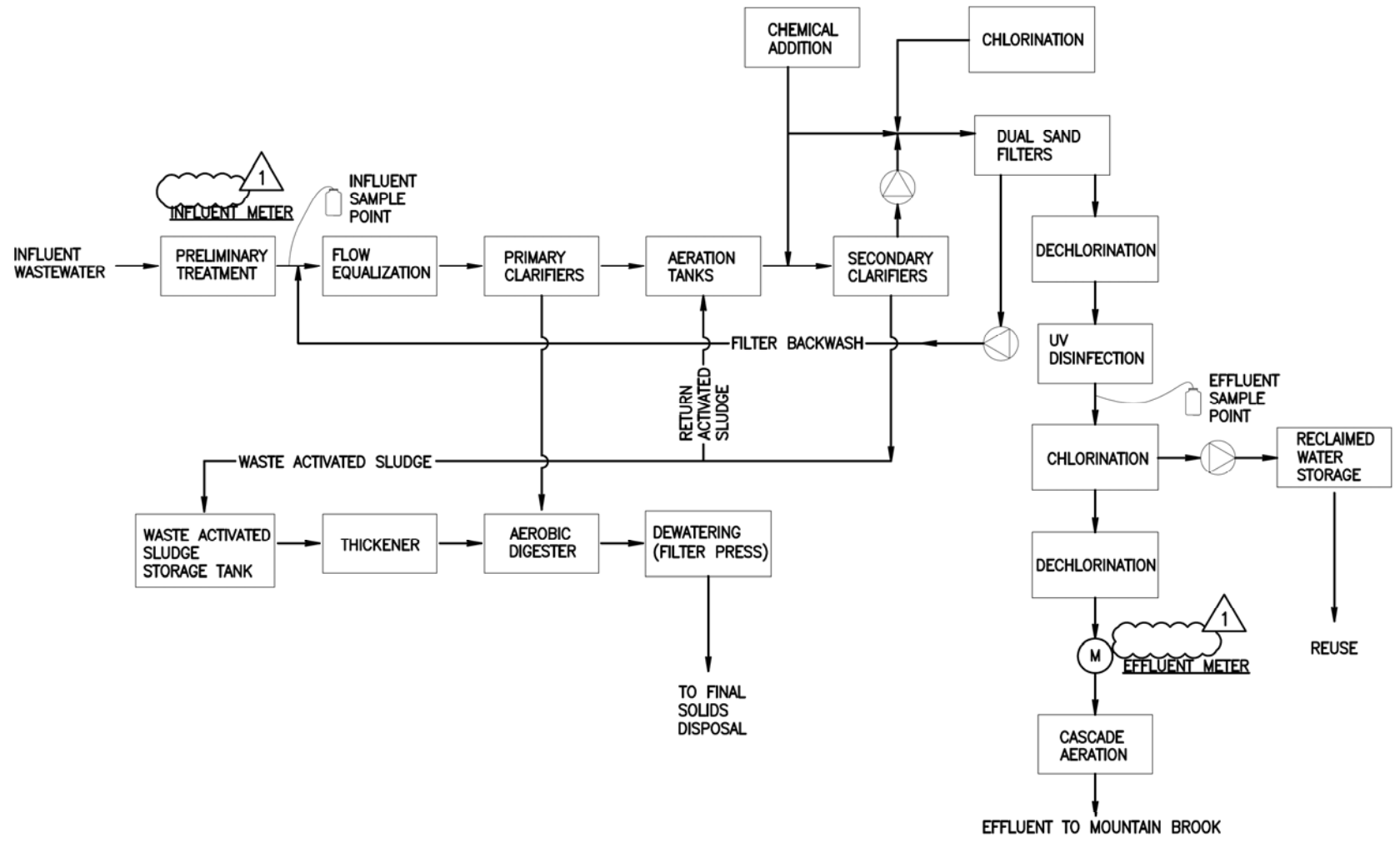

Figure 6-3
WWTF Process Diagram

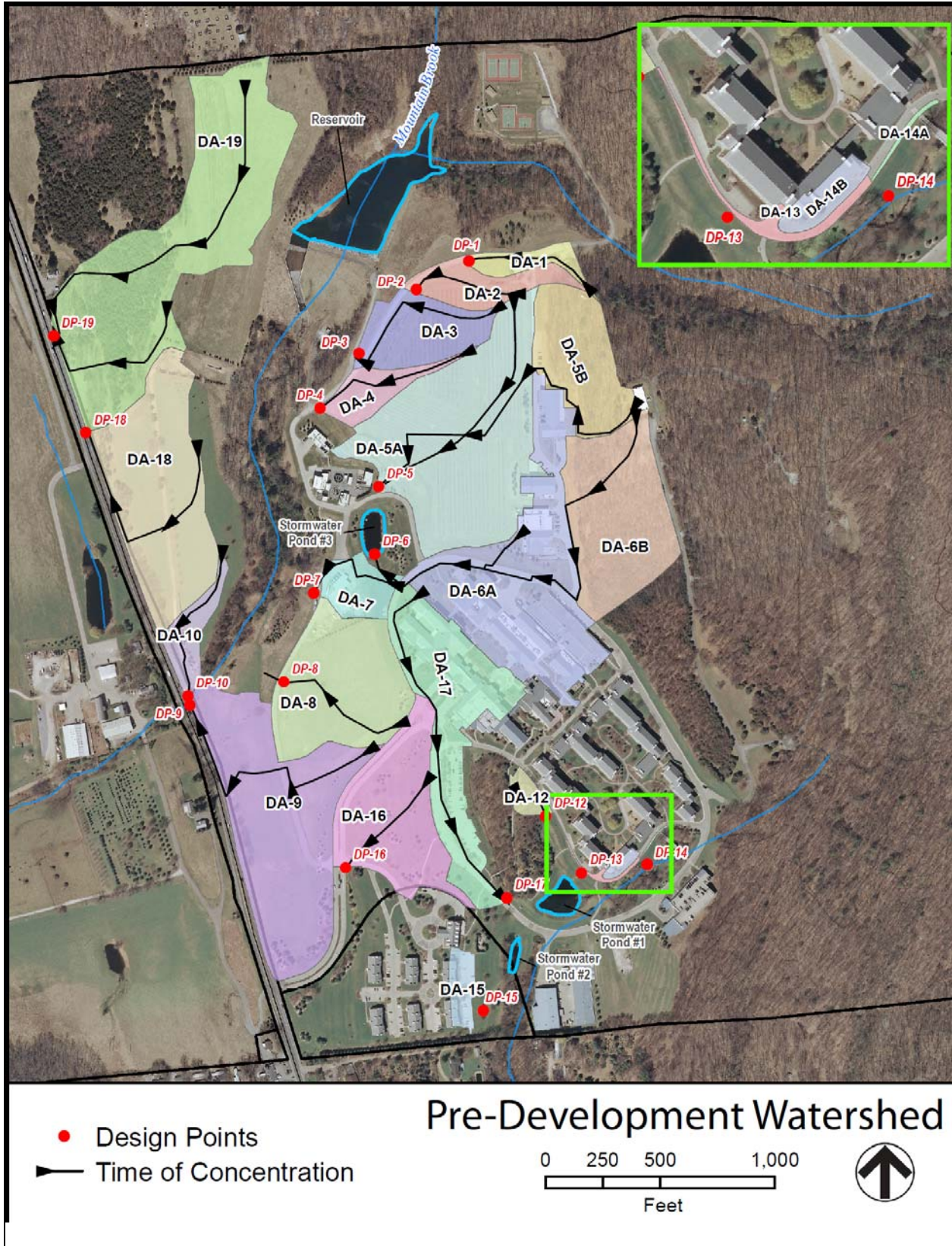

Figure 7-1
Pre-Development Watershed

9.14.11

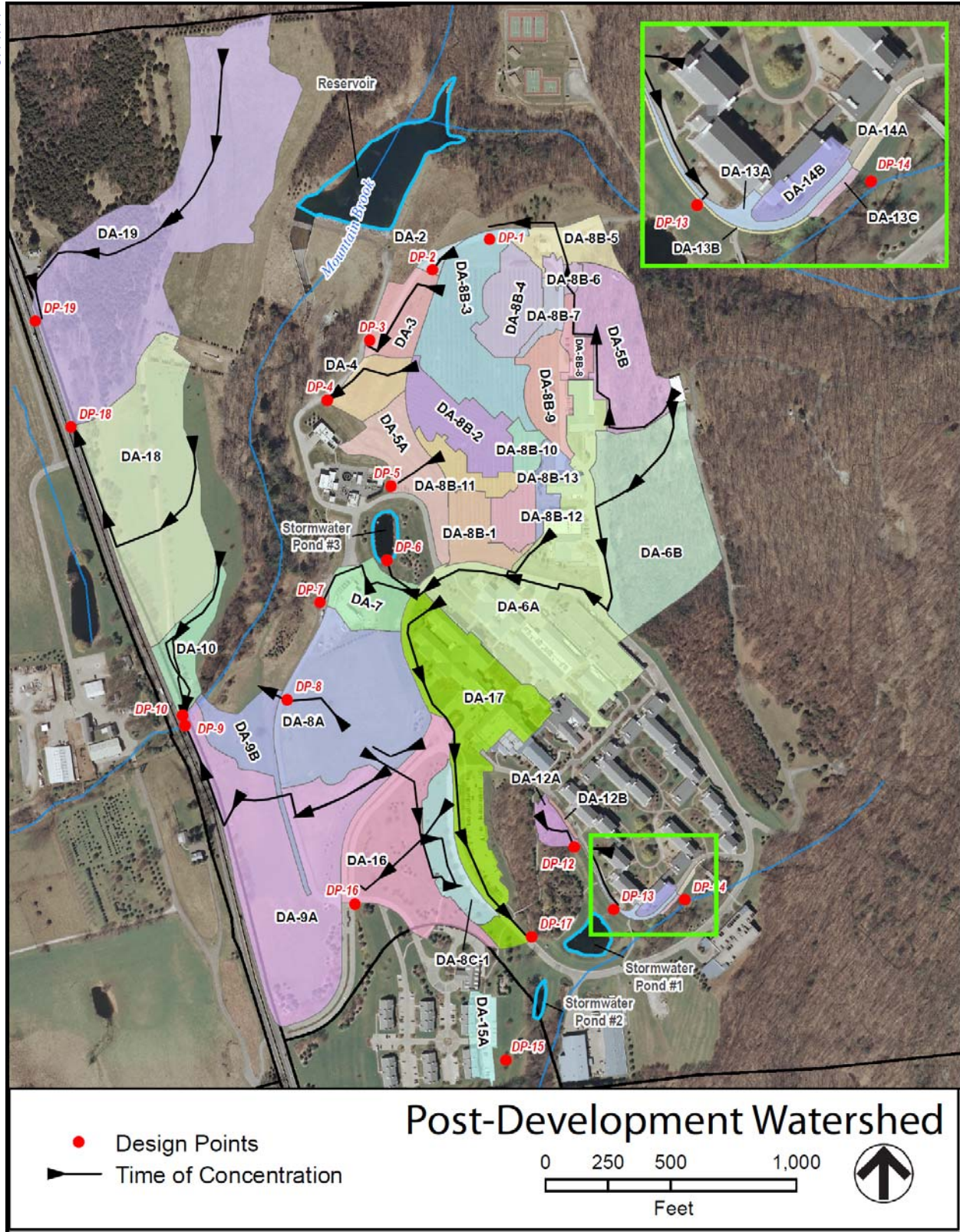
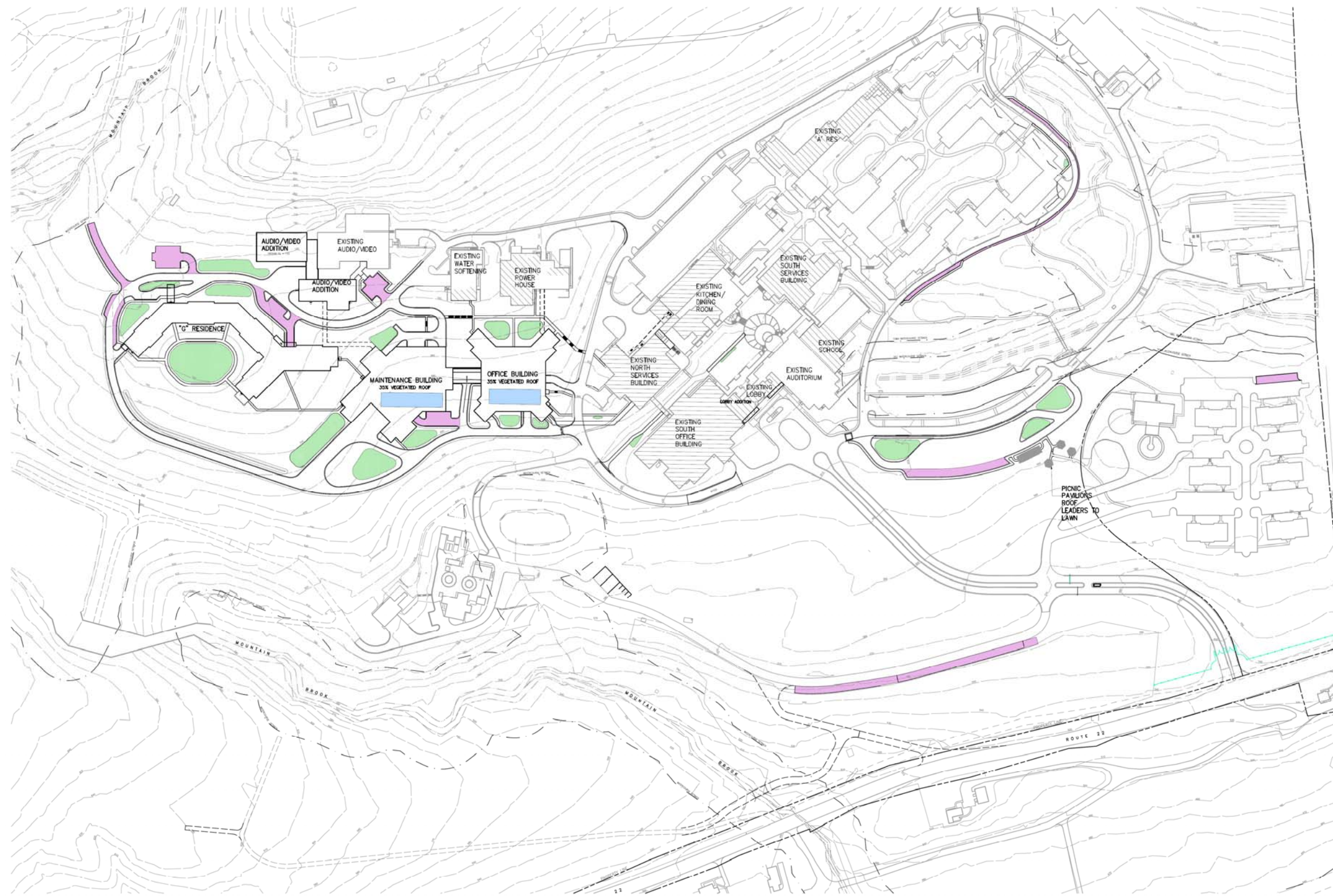

Figure 7-2
Post-Development Watershed



1 PLAN - STORMWATER MANAGEMENT PLAN GREEN PRACTICES

- INTERLOCKING CONCRETE PAVERS
- BIORETENTION AREAS
- VEGETATED ROOFS

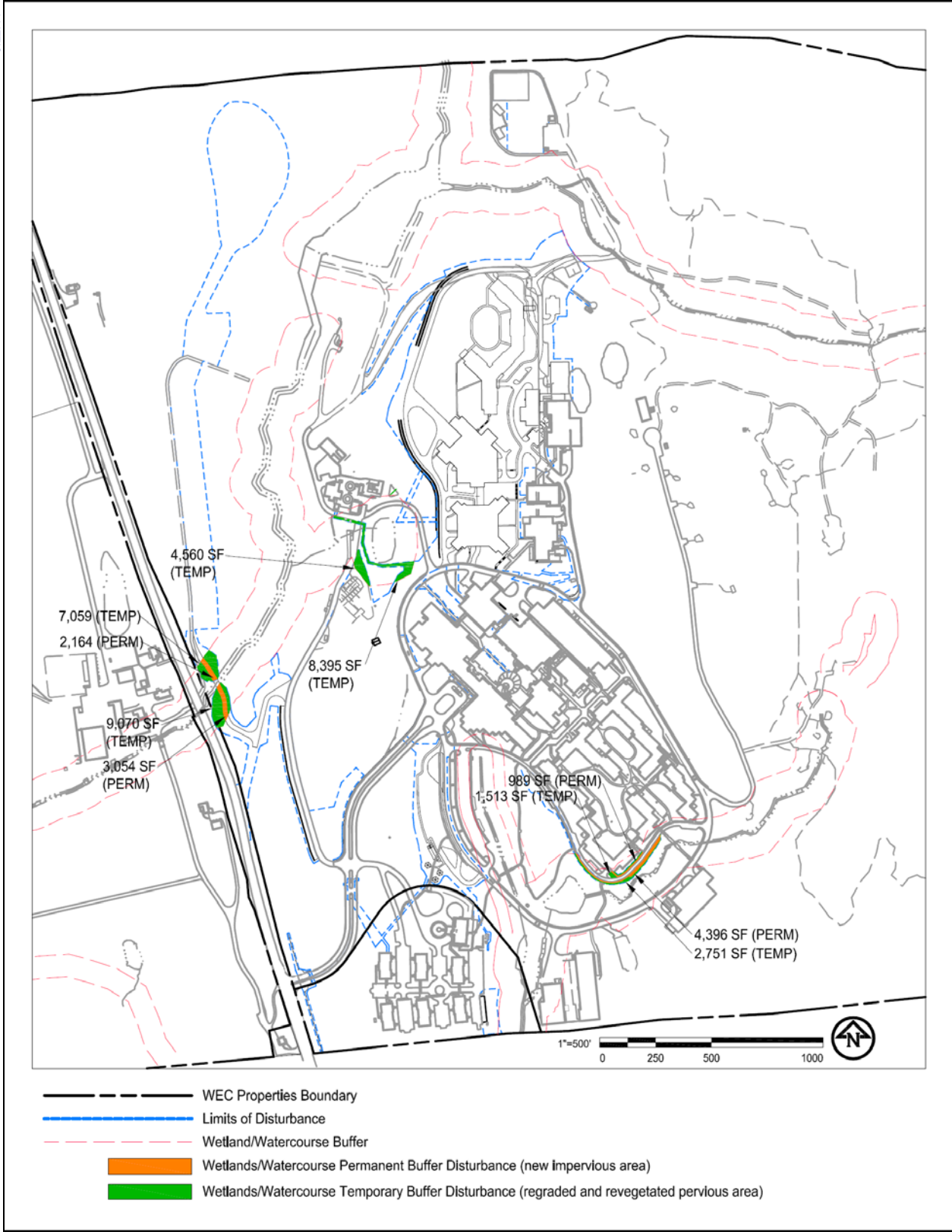
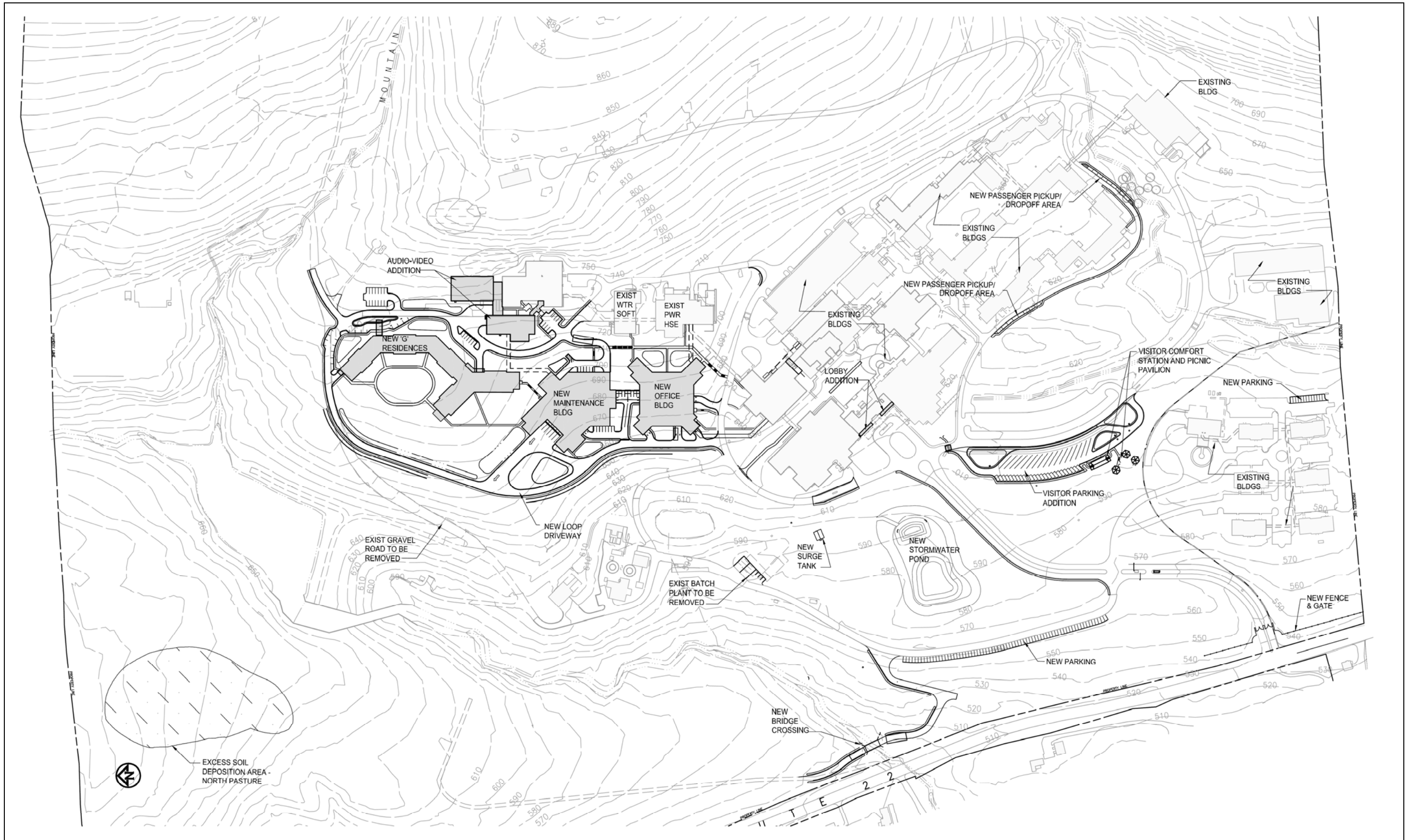

Figure 8-4





Existing View 1



Photosimulation of Proposed Conditions 2

Existing and Proposed Conditions,
Looking Northeast from Route 22, at Watchtower Drive



Existing View 1



Photosimulation of Proposed Conditions 2

Existing and Proposed Conditions,
Looking East from the Great Swamp WMA on Cornwall Hill Road

Figure 12-20

8.19.11

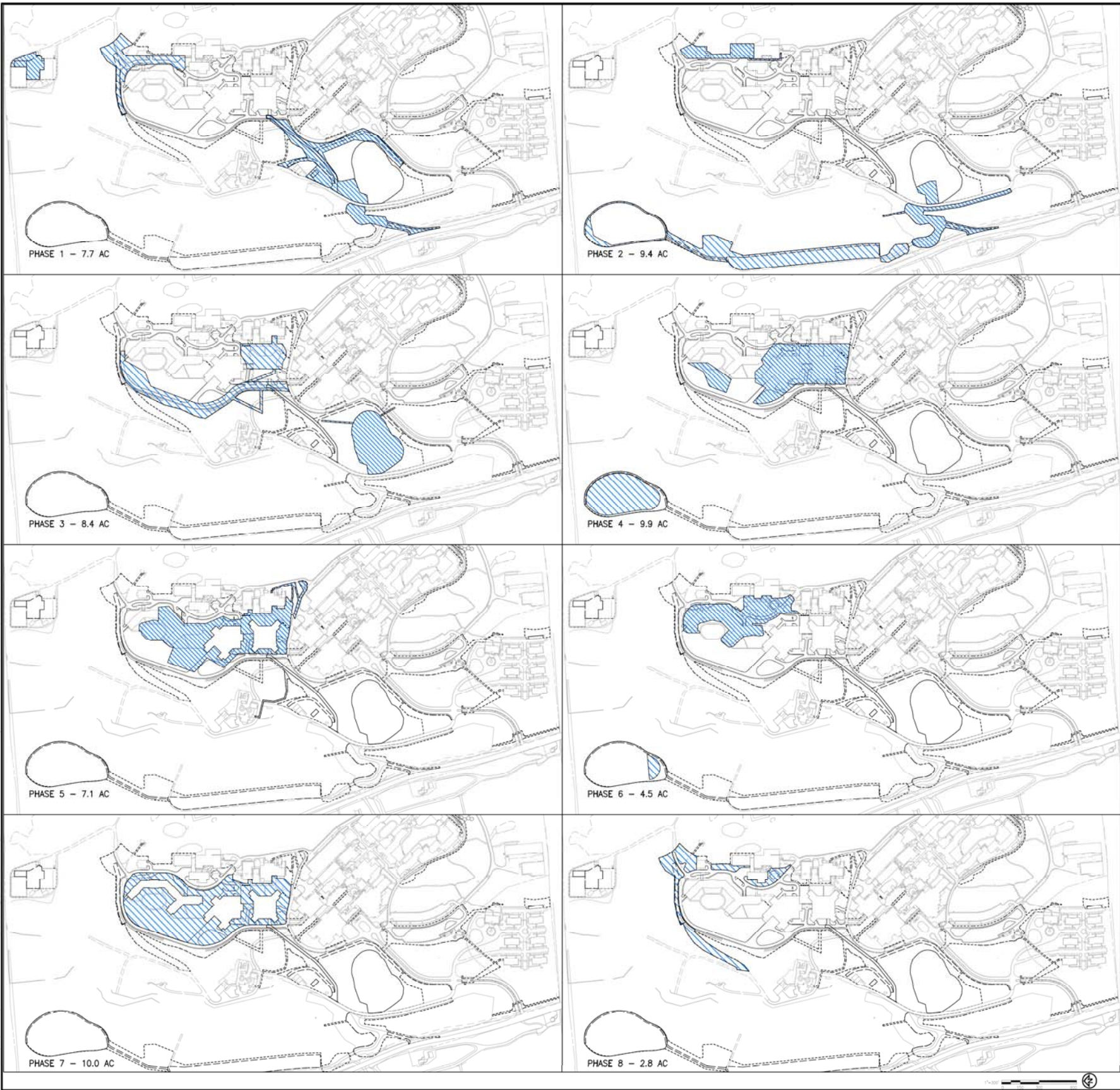

Figure 14-1A
Construction Phases

