

- General Notes:**
1. Property boundary existing conditions and topography shown herein taken from survey entitled "Survey of the Property Located at the Intersection of Ridge Way and Fair Street, Patterson, Kent County, Maryland" prepared by Stacy & Weston Surveying and Engineering, P.C. dated May 14, 2001.
 2. The wetland logging shown herein was field delineated by Tom Miller Associates, Inc. on May 12, 2005, and survey located by Insite Engineering, Surveying and Landscape Architecture, P.C. on 05/12/05.
 3. D.E.S. Wetland/Stream Areas were delineated in the field by the M.C.A.D.E.P. and survey located by Stacy & Weston Surveying and Engineering, P.C.
 4. For planting notations see schematic plant list, see drawing SP-2.2.

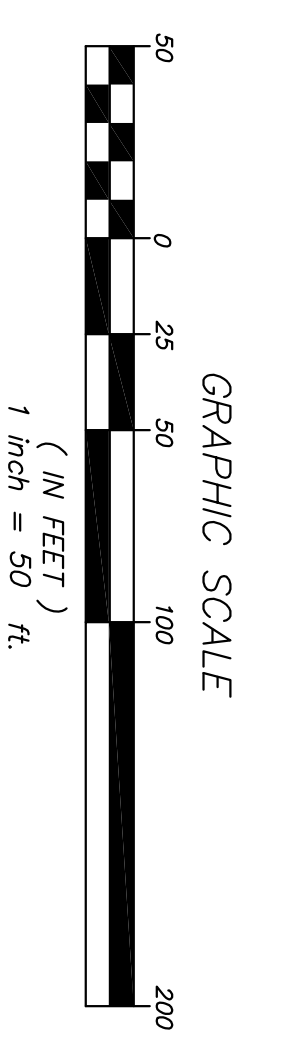

LEGEND

	Property Line
	Existing Stone Wall
	Existing Vegetation
	Existing Tree Line
	Existing Ditch
	Existing Wetland Delineation
	Existing Wetland Limit
	Existing Wetland Buffer
	Existing Fences
	Existing Drainage Pipe
	Existing Utility Pole
	Existing Building
	Proposed Building
	Proposed Parking Spaces
	Proposed Drive
	Proposed Landscaping
	Proposed Pole Mounted Light
	Proposed Building Mounted Light
	Proposed Streetlight
	Proposed Building Mounted Sign
	Proposed Free Standing Sign

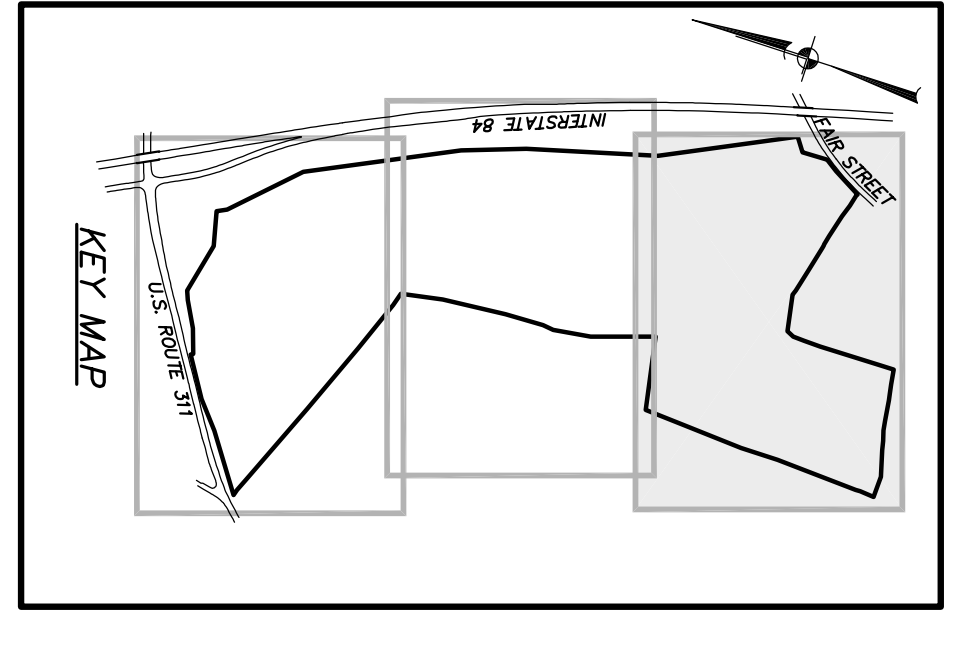
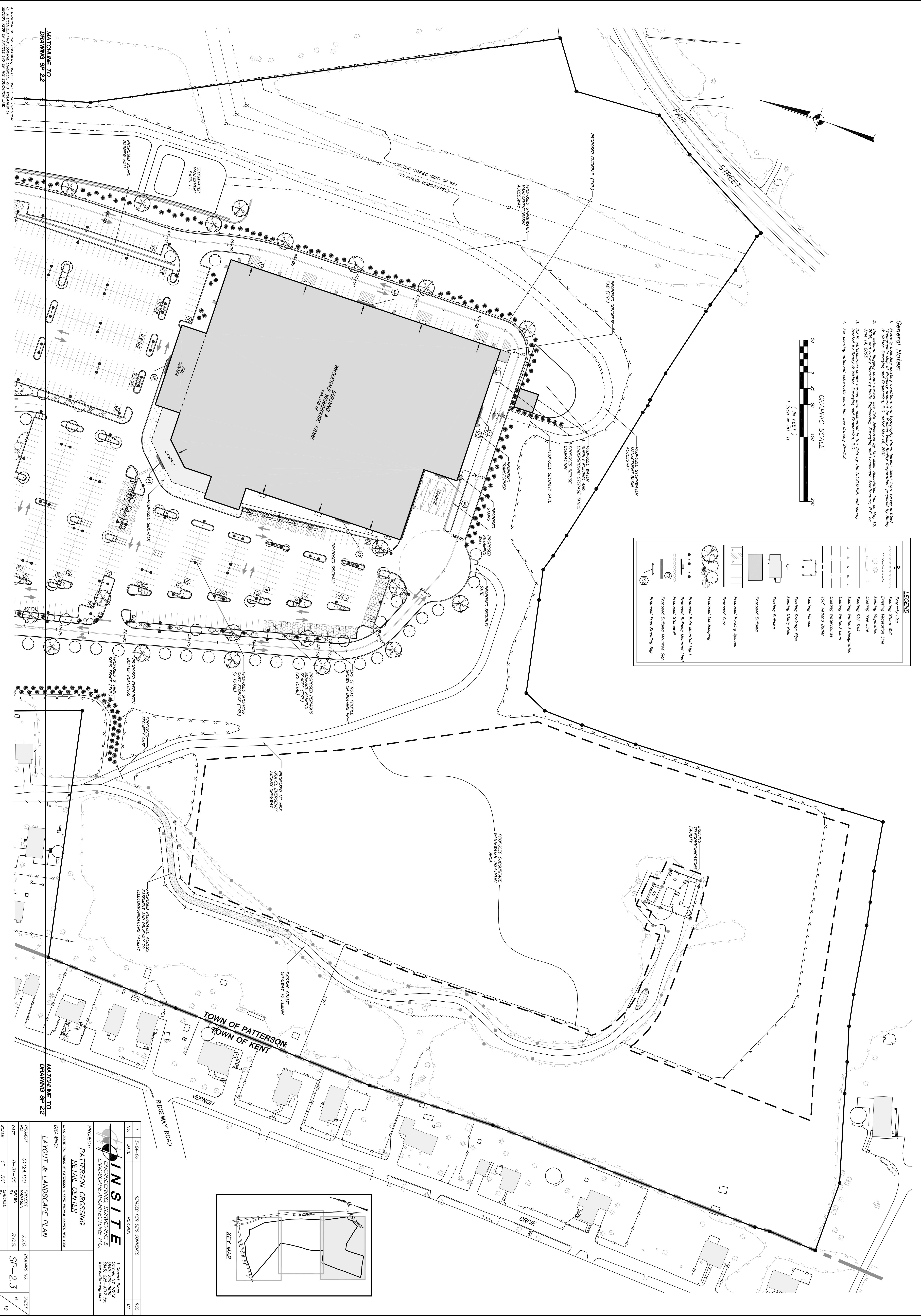

NO.	1	DATE	3-24-06	REVISION	REVISED PER DIS COMMENTS	RCS
PROJECT	PATTERSON CROSSING RETAIL CENTER					
DATE	8-31-05					
SCALE	1" = 50'					
PROJECT NO.	01124.100					
PROJECT MANAGER	J.L.C.					
DATE	8-31-05					
BY	R.C.S.					
SCALE	1" = 50'					
SHEET	6					
	19					

A PORTION OF THE SURVEY, UNDER PARTIAL REVISION, OF A LICENSED PROFESSIONAL ENGINEER OF A MARYLAND SECTION 2209 OF ARTICLE 145 OF THE EDUCATION LAW.